

# MACK THE KNIFE

## 1ST Eb ALTO SAXOPHONE

English Words By MARC BLITZSTEIN  
Original German Words By BERT BRECHT  
Music By KURT WEILL  
Arranged By DAVE WOLPE

SWING  $\text{♩} = 165$

1ST ALTO SAX.

-2-

"MACK THE KNIFE"

# MACK THE KNIFE

## 2ND Eb ALTO SAXOPHONE

English Words By MARC BLITZSTEIN  
Original German Words By BERT BRECHT  
Music By KURT WEILL  
Arranged By DAVE WOLPE

SWING  $\text{♩} = 165$

5

6

19

SOLI

21

37

2ND TIME ONLY

55

2ND ALTO SAX.

-2-

"MACK THE KNIFE"

# MACK THE KNIFE

## 1ST B♭ TENOR SAXOPHONE

English Words By MARC BLITZSTEIN  
Original German Words By BERT BRECHT  
Music By KURT WEILL  
Arranged By DAVE WOLPE

SWING  $\text{♩} = 165$

UNIS.

5

21

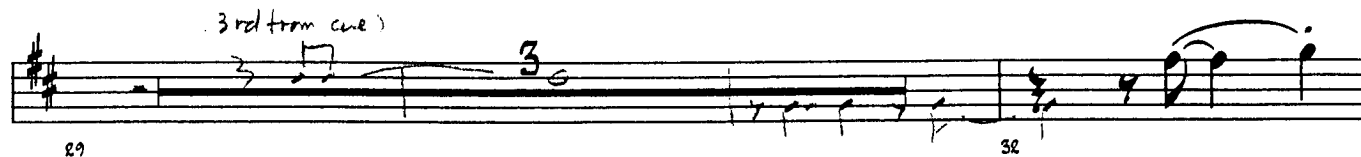

1ST TENOR SAX.

-2-

"MACK THE KNIFE"

(37)  $D$   $F\sharp_{M7}$   $B^9$   $E_{M7}$   $A^9$

37 38 39 40

$E_{M7}$   $A^{15}$   $D^{\flat(9)}$   $G^{15}$

41 42 43 44

$F\sharp_{M7}$   $F^{\circ}$   $E_{M7}$   $A^9$

45 46 47 48

$E_{M7}$   $A^7$   $D^{\flat}$   $D^{\flat}$   $E_{M7}$   $A^7$

49 50 51 52

2.  $D$  (55) 2ND TIME ONLY

53 54 55 56 57

58 59 60 61 62

1. 2.

63 69 70 71 72

(73)

73 74 75 76

77 78 79 80

# MACK THE KNIFE

## 2ND Bb TENOR SAXOPHONE

English Words By MARC BLITZSTEIN  
Original German Words By BERT BRECHT  
Music By KURT WEILL  
Arranged By DAVE WOLPE

SWING  $\text{♩} = 165$

5

1 2 3 4 ME

5 6 7 8 9

10 11 12 13 14

15 SOLI 21 22

23 24 25 26

27 28 29 32

33 34 35 36

37 14 1. 2. 53 54

55 2ND TIME ONLY 56 57 58 59 60

2ND TENOR SAX.

"MACK THE KNIFE"

# MACK THE KNIFE

## E♭ BARITONE SAXOPHONE

English Words By MARC BLITZSTEIN  
Original German Words By BERT BRECHT  
Music By KURT WEILL  
Arranged By DAVE WOLPE

SWING ♩=105

5

1 *p* 2 3 4

5 7 12 *mf* 13 15 16 4TH TEB.

17 20 SOLI 21 22 23

24 25 26 27 28

29 30 31 32 33 4TH TEB.

34 35 36 37 38 *mf* 4TH TEB. - 2ND X ONLY

39 40 41 42 43 44

45 48 49 50 51 1. 2.

53 54 55 56 2. 3. 55 2ND TIME ONLY

© 1928 UNIVERSAL EDITION © 1955 WEILL-BRECHT-HARMS CO., INC.  
Renewal Rights Assigned to the KURT WEILL FOUNDATION FOR MUSIC,  
BERT BRECHT and Edward and Josephine Davis, as Executors of the ESTATE OF MARC BLITZSTEIN  
This Arrangement © 1999 All Rights Reserved including Public Performance for Profit

BARITONE SAX.

"MACK THE KNIFE"

# MACK THE KNIFE

## 1ST B♭ TRUMPET

English Words By MARC BLITZSTEIN  
Original German Words By BERT BRECHT  
Music By KURT WEILL  
Arranged By DAVE WOLPE

SWING ♩ = 165

1ST TRUMPET

"MACK THE KNIFE"

73

89

# MACK THE KNIFE

## 2ND 8b TRUMPET

English Words By MARC BLITZSTEIN  
Original German Words By BERT BRECHT  
Music By KURT WEILL  
Arranged By DAVE WOLPE

SWING  $\text{♩} = 165$

2ND TRUMPET

"MACK THE KNIFE"

1. 2.

67 69 71 72

73

73 74 75 76

77 78 79 80

81 82 83 84

85 86 87 88

89

89 90 91 92 93

94 95 96 97 98

99 100 101 102

103 104 105 106

107 108 109 110

# MACK THE KNIFE

## 3RD B♭ TRUMPET

English Words By MARC BLITZSTEIN  
Original German Words By BERT BRECHT  
Music By KURT WEILL  
Arranged By DAVE WOLPE

SWING ♩ = 165

5

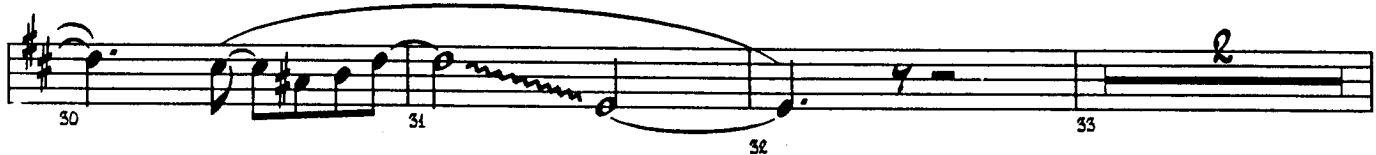
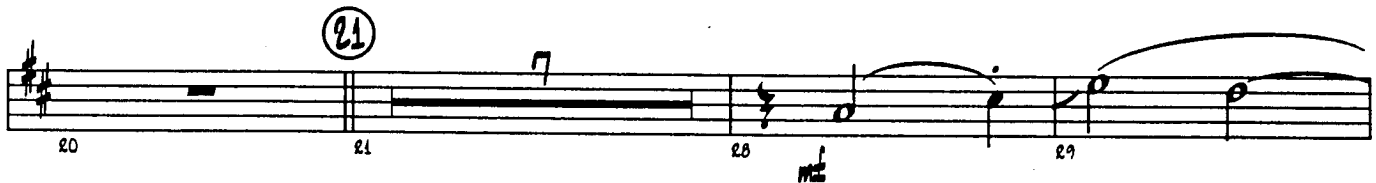
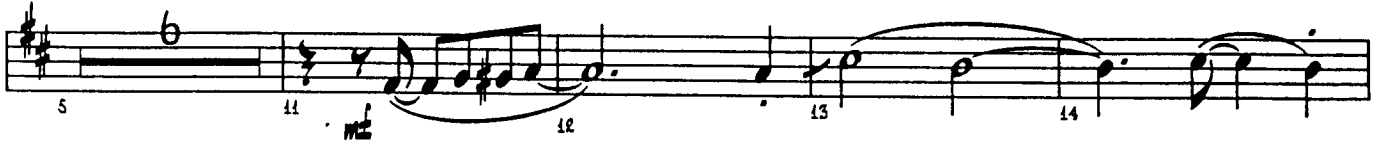

2ND TIME ONLY

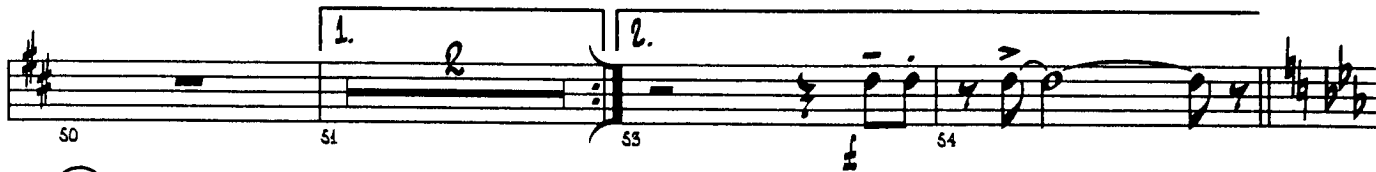
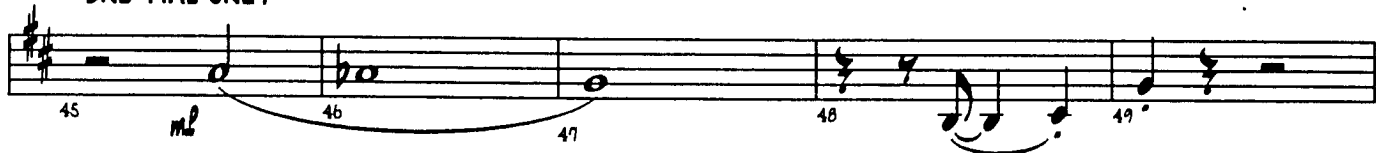

55

2ND TIME ONLY

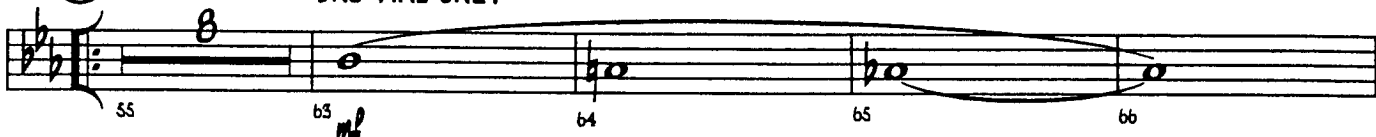

3RD TRUMPET

-2-

"MACK THE KNIFE"

73

89

# MACK THE KNIFE

## 4TH B♭ TRUMPET

English Words By MARC BLITZSTEIN  
Original German Words By BERT BRECHT  
Music By KURT WEILL  
Arranged By DAVE WOLPE

SWING  $\text{♩} = 165$

4TH TRUMPET

-2-

"MACK THE KNIFE"

73

87

# MACK THE KNIFE

## 1ST TROMBONE

English Words By MARC BLITZSTEIN  
Original German Words By BERT BRECHT  
Music By KURT WEILL  
Arranged By DAVE WOLPE

SWING  $\text{♩} = 165$

5

21

1ST TROMBONE

-2-

"MACK THE KNIFE"

(37) **2ND TIME ONLY**

37 38 *mf* 39 40

41 42 43 44 45

48 49 50 51 55

**SOLO (AD LIB OR AS WRITTEN)**

(55)

55 56 57 58

59 60 61 62

63 64 65 66

67 68 69 70

**2. Eb**

(73)

71 72 73 76

77 78 *mf* 79 80

1st Form  
Lack the Knife

23

81

85

89

93

98

102

106

110

# MACK THE KNIFE

## 2ND TROMBONE

English Words By MARC BLITZSTEIN  
Original German Words By BERT BRECHT  
Music By KURT WEILL  
Arranged By DAVE WOLPE

SWING  $\text{♩} = 165$

2ND TROMBONE

"MACK THE KNIFE"

55

14

1. 2.

55 69 71 72

73

73 74 75 76

77 78 79 80

81 82 83 84

85 86 87 88

89 90 91 92

93 94 95 96 97

98 99 100 101 102

103 104 105 106

107 108 109 110

# MACK THE KNIFE

## 3RD TROMBONE

English Words By MARC BLITZSTEIN  
Original German Words By BERT BRECHT  
Music By KURT WEILL  
Arranged By DAVE WOLPE

SWING  $\text{♩} = 165$

3RD TROMBONE

"MACK THE KNIFE"

55

1. 2.

55 69 71 72

14

73

73 74 75 76

77 79 80

81 82 83 84

85 86 87 88

89 90 91 92

93 94 95 96 97

98 99 100 101 102

103 104 105 106

107 108 109 110

# MACK THE KNIFE

## 4TH TROMBONE (BASS)

English Words By MARC BLITZSTEIN  
Original German Words By BERT BRECHT  
Music By KURT WEILL  
Arranged By DAVE WOLPE

SWING  $\text{♩} = 165$

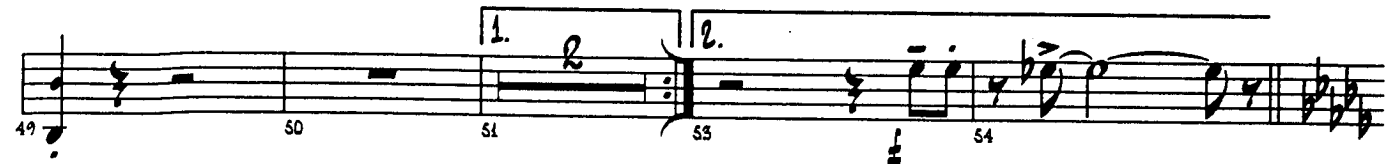
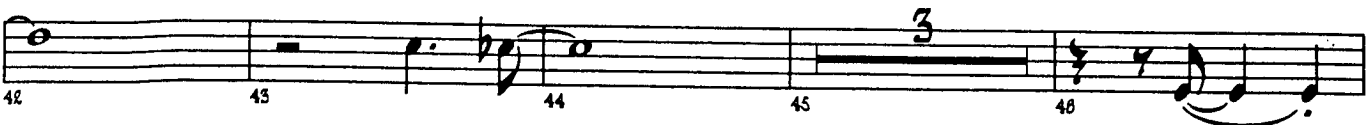
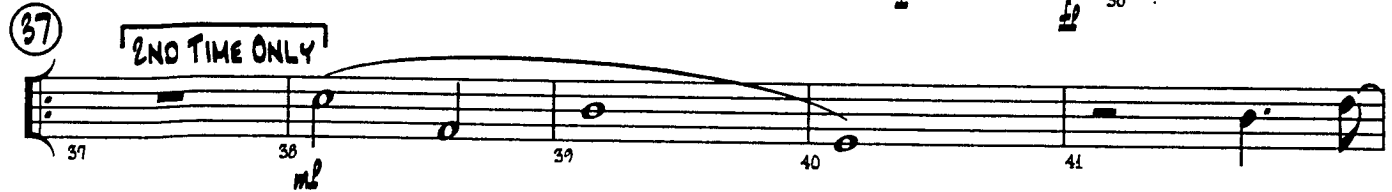
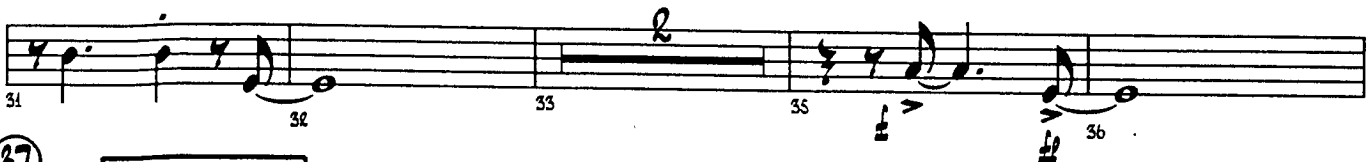
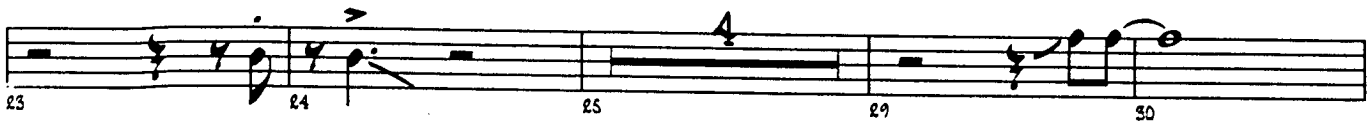
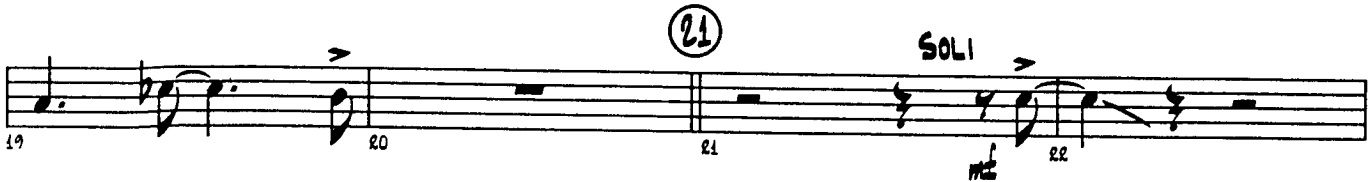
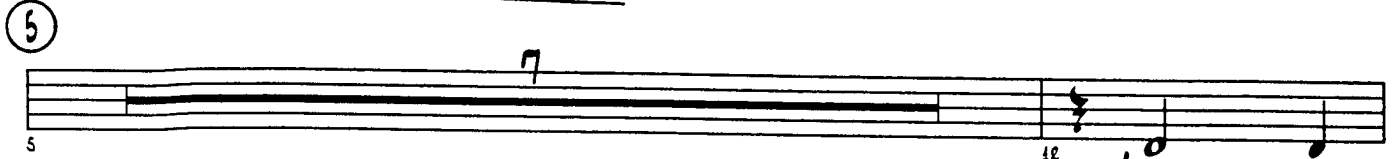

4TH TROMBONE (BASS)

"MACK THE KNIFE"

55

55 56 69 71 72

73

73 74 75 76

77 79 80

81 82 83 84

85 86 87 88

89 90 91 92

93 94 95 96 97

98 99 100 101 102

103 104 105 106

107 108 109 110

# MACK THE KNIFE

**PIANO**

English Words By MARC BLITZSTEIN  
Original German Words By BERT BRECHT  
Music By KURT WEILL  
Arranged By DAVE WOLPE

SWING  $\text{♩} = 165$

Chord progression for measures 1-4:  $C_{MA9}$ ,  $B+7$ ,  $Bb^{13}$ ,  $A+7(b9)$ ,  $A+7$ ,  $D_{MI9}$ ,  $D_{bMA9}$ ,  $C^b(9)$ ,  $G^{13}$ ,  $G+7$ .

⑤ (As 15)

Measures 5-9 of the piano arrangement.

Chord progression for measures 10-13:  $C^b$ ,  $F^{13}$ ,  $E_{MI7}$ ,  $C/E$  (COMP.).

Chord progression for measures 14-18:  $E_b^o$ ,  $D_{MI7}$ ,  $G^{13}$ ,  $G^9$ ,  $D_{MI7}$ ,  $D_{MI7}/G$ ,  $G^7(b9)$ .

Chord progression:  $E_{m7}$   $C^6$   $E_b^\circ$   $D_{m7}$   $G^9$   $G^{13}$   $G^9$   $D_{m7}$

45 46 47 48 49

Chord progression:  $G^9$  | 1.  $C^6$   $C^\#^\circ$   $D_{m7}$   $G^9$  | 2.  $C^6$   $A^{13}$

50 51 52 53 54

Chord progression:  $D_b^{6(9)}$   $F_{m7}$   $B_b^9$   $E_b_{m7}$   $A_b^9$   $E_b_{m7}$

55

55 56 57 58 59

Chord progression:  $A_b^{13}$   $D_b^{6(9)}$   $G_b^{13}$   $F_{m7}$   $D_b$   $E^\circ$   $E_b_{m7}$

60 61 62 63 64 65

Chord progression:  $A_b^9$   $E_b_{m7}$   $A_b^9$  | 1.  $D_b^6$   $D^\circ$   $E_b_{m7}$   $A_b^{13}$

66 67 68 69 70

2. D<sup>b</sup>6 A<sup>13</sup> E<sup>b</sup>9(b<sup>9</sup>) (7<sup>b</sup>) D<sup>6</sup>(9) F<sup>#</sup>M<sup>7</sup> F<sup>M</sup>7

71 72 73 74

E<sup>M</sup>7 A<sup>9</sup> E<sup>M</sup>7 E<sup>b</sup>M<sup>7</sup> E<sup>M</sup>7 E<sup>M</sup>7 A<sup>13</sup> D<sup>6</sup>(9) G<sup>13</sup>

75 76 77 78 79

G<sup>13</sup> F<sup>#</sup>M<sup>7</sup> D<sup>6</sup>(9) F<sup>o</sup> E<sup>M</sup>7 F<sup>13</sup>

80 81 82 83 84

E<sup>M</sup>7 E<sup>M</sup>7/A A<sup>13</sup>(b<sup>9</sup>) D<sup>6</sup>(9) B<sup>b</sup>13

85 86 87 88

(89) E<sup>b</sup>6 D<sup>6</sup> E<sup>b</sup>6 D<sup>6</sup> E<sup>b</sup>6 E<sup>M</sup>7 F<sup>M</sup>7 F<sup>M</sup>7 E<sup>M</sup>7 F<sup>M</sup>7 A<sup>9</sup> B<sup>b</sup>9 F<sup>M</sup>7

89 90 91 92

# MACK THE KNIFE

English Words By MARC BLITZSTEIN  
 Original German Words By BERT BRECHT  
 Music By KURT WEILL  
 Arranged By DAVE WOLPE

## GUITAR CHORDS

Standard Jazz Chord Voicings (The root is circled.)

Maj7

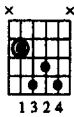

Maj7

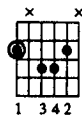

Maj7

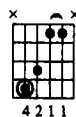

7

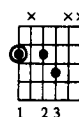

7

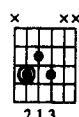

M7

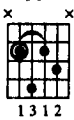

M7

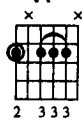

M7

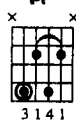

9

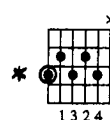

9

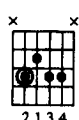

6

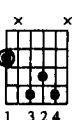

6

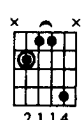

M7(b5)

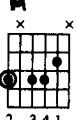

M7(b5)

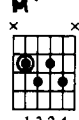

13

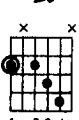

13

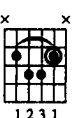

6/9

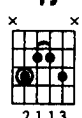

6/9

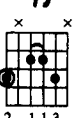

7(b9)

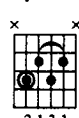

7(b9)

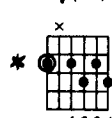

9(#11)

7(#11)

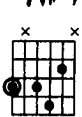

7(#5)

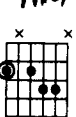

7(#5)

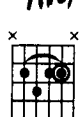

dim7

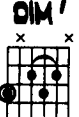

dim7

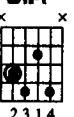

\* Do not play the root.

# MACK THE KNIFE

## GUITAR

English Words By MARC BLITZSTEIN  
 Original German Words By BERT BRECHT  
 Music By KURT WEILL  
 Arranged By DAVE WOLPE

Chords: CMA9 B+7 Bb13 A+7(b9) Dmi9 DbMA9 C6(9) G13 G+7

5 C6

5 6 7 8

Dmi7

G7

C6

F13

9 10 11 12

Emi7

C/E

Eb°

Dmi7

G7

G13

G7

13 14 15 16

Dmi7

Dmi7/G

G7(b9)

C6

Eb9

Dmi9

G13

G+7

17 18 19 20

21 C6

Dmi7

21 22 23 24

Dmi7

Dmi7/G

G7(b9)

C6

F13

25 26 27 28

Emi7

C6

Eb°

Dmi7

G9

G13

G7

29 30 31 32

GUITAR

"MACK THE KNIFE"

Chords: Dmi7, G7(b9), C6, Dmi7/G

33 34 35 36

37 C Emi7 A9 Dmi7 G9

37 38 39 40

Chords: Dmi7, G13, C6(9), F13

41 42 43 44

Chords: Emi7, C, Eb°, Dmi7, G9, G13, G9

45 46 47 48

Chords: Dmi7, G7, 1. C, C#°, Dmi7, G7

49 50 51 52

Chords: 2. C, C6(9), Ab13, 55 Db6(9), Fmi7, Bb9

53 54 55 56

Chords: Ebmi7, Ab9, Ebmi7, Ab13

57 58 59 60

Chords: Db6(9), Gb13, Fmi7, Db, E°

61 62 63 64

Chords: Ebmi7, Ab7, Ebmi7, Ab7

65 66 67 68

Chords: 1. Db, D°, Ebmi7, Ab13, 2. Db, A13, Eb9

69 70 71 72

GITAR

"MACK THE KNIFE"

73

D<sup>6</sup>(9)

F#m7 Fm7 Em7

A9

Em7 Ebm7 Em7

Em7 A13 D<sup>6</sup>(9)

G<sup>13</sup>

F#m7

D<sup>6</sup>(9)

F<sup>o</sup>

Em7

F13

Em7

Em7/A

A13(b9)

D<sup>6</sup>(9)

Bb13

Bb13

89

Ebb

D6

Ebb

D6

Ebb

Em7

Fm7

Fm7

Em7

Fm7

A9

Bb9

Fm9

Gb9

Fm7

Bb7(b9)

Ebb

Ab13

Gm7

Eb<sup>6</sup>(9)

Gb<sup>o</sup>

Fm7

Gb13

Fm7

Fm7/Bb

D6 Eb6

Ab9

D6 Eb6

Ab9

Ebm9

D+7

Db13

C+7(b9)

Gb9

Fm9

Ebm9

Eb<sup>6</sup>(9)

Ab13(+11)

# MACK THE KNIFE

## BASS

English Words By MARC BLITZSTEIN  
Original German Words By BERT BRECHT  
Music By KURT WEILL  
Arranged By DAVE WOLPE

SWING  $\text{♩} = 165$

5

21

33 34 35 36

37 **C** **E<sub>b</sub>m<sup>7</sup>** **A<sup>7</sup>** **D<sub>m</sub><sup>7</sup>** **G<sup>7</sup>**

37 *mf* 38 39 40

**D<sub>m</sub><sup>7</sup>** **G<sup>7</sup>** **C** **F<sup>7</sup>**

41 42 43 44

**E<sub>b</sub>m<sup>7</sup>** **C** **E<sub>b</sub><sup>o</sup>** **D<sub>m</sub><sup>7</sup>** **G<sup>7</sup>**

45 46 47 48

**D<sub>m</sub><sup>7</sup>** **G<sup>7</sup>** 1. **C** **C<sup>o</sup>** **D<sub>m</sub><sup>7</sup>** **G<sup>7</sup>**

49 50 51 52

2. **C** **A<sub>b</sub><sup>7</sup>** 55 **D<sub>b</sub>** **F<sub>m</sub><sup>7</sup>** **B<sub>b</sub><sup>7</sup>**

53 54 55 *mf* 56

**E<sub>b</sub>m<sup>7</sup>** **A<sub>b</sub><sup>7</sup>** **E<sub>b</sub>m<sup>7</sup>** **A<sub>b</sub><sup>7</sup>**

57 58 59 60

**D<sub>b</sub>** **G<sub>b</sub><sup>7</sup>** **F<sub>m</sub><sup>7</sup>** **D<sub>b</sub>** **E<sup>o</sup>**

61 62 63 64

**E<sub>b</sub>m<sup>7</sup>** **A<sub>b</sub><sup>7</sup>** **E<sub>b</sub>m<sup>7</sup>** **A<sub>b</sub><sup>7</sup>**

65 66 67 68

1. **D<sub>b</sub>** **E<sup>o</sup>** **E<sub>b</sub>m<sup>7</sup>** **A<sub>b</sub><sup>7</sup>** 2. **D<sub>b</sub>**

69 70 71 72

BASS

"MACK THE KNIFE"

73

89

# MACK THE KNIFE

English Words By MARC BLITZSTEIN  
Original German Words By BERT BRECHT  
Music By KURT WEILL  
Arranged By DAVE WOLPE

## DRUMS

SWING  $\text{♩} = 165$

5 RIDE

DRUMS

-2-

"MACK THE KNIFE"

